AUGUST 2026

# KINGS KINDERGARTEN NEWSLETTER

*August Sparkles Celebrating Freedom, Creativity & New Beginnings!*



Dear Parents,

August has been a month filled with pride, celebration, creativity and beautiful new beginnings at Kings Kindergarten.

Our little learners celebrated the spirit of Independence Day, discovering the importance of loving and caring for our nation. We also joyfully celebrated our beloved Chairman Uncle Colin's birthday, making the month even more special.

Creativity and confidence shone brightly through our exciting competitions. From colourful creations to our little Kings and Queens confidently taking the stage, every experience gave our children an opportunity to explore their talents and express themselves.

A very special milestone this month was the inauguration of our new Nursery Block—a welcoming, child-friendly space thoughtfully created for our youngest learners. It marks another beautiful chapter in our journey of growing, learning and nurturing little minds.

Every celebration and activity reminds us that kindergarten is not only about learning—it is about creating memories, building confidence and helping every child discover the joy of growing.

My heartfelt appreciation to our dedicated teachers and supportive parents for walking alongside us in making every experience meaningful for our children.

Here's to more little steps, big dreams and beautiful beginnings!

With warm wishes,
Ms. Pritha Charles
KG Head



# The Importance of Storytelling in Early Childhood

- Storytelling plays a vital role in a child's overall development and is an essential component of early childhood education. It provides young learners with meaningful opportunities to listen, imagine, and engage with language in an enjoyable way.

Through storytelling, children develop:

- Listening and concentration skills by paying attention to the sequence of events and key details.
- Language and vocabulary development through exposure to new words, expressions, and sentence structures.
- Communication skills by encouraging children to express their thoughts, ideas and feelings confidently.
- Imagination and creativity as they visualize characters, settings, and events.
- Comprehension and critical thinking skills by understanding concepts, predicting outcomes and discussing ideas.
- Social and emotional development through identifying emotions, values and appropriate behaviours.
- Memory and recall abilities by remembering characters, events and important messages.
- Regular storytelling sessions create a love for reading and learning while nurturing confident, curious and effective communicators. It is a powerful tool that supports children's cognitive, linguistic, social and emotional growth in a meaningful and engaging manner.

Mrs. Monalisa
UKG Teacher



# The Man Behind Our Kings Story

## FOUNDER'S DAY

1st August 2026 was a day filled with love, gratitude and celebration as the Kings family celebrated Founder's Day and the 80th Birthday of our beloved Chairman, Uncle Colin.

Our KG Choir made the occasion extra special by presenting a lovely birthday song, filling the celebration with their sweet little voices. Our young artists also lovingly created and presented a special handmade poster to Uncle Colin—a little gift carrying lots of love!



Adding an adorable touch to the celebration, our little Muthu Hariharan. U of Pre-KG A, who shares his birthday with Uncle Colin, joined him in celebrating and cutting the cake on their special day together.




80 Years of Vision  Little Voices of Love  One Beautiful Kings Family






# Little Hearts, Big Pride!

**conducted on 14th August 2026.**





*Our young patriots celebrated the spirit of freedom with pride, joy and love for our incredible India.*



## THREE COLOURS ONE HEART ONE INDIA













# Tiny Steps, Patriotic Hearts!

*With every little step, our children proudly celebrated the colours, unity and spirit of our nation.*











# Proud to Be Indian

## Little Indians, Limitless Pride!

*Tiny hearts beamed with patriotism as they proudly celebrated the joy of being Indian.*







Happy Friendship Day

Friends Make Life Brighter

A celebration of **friendship** and togetherness

UKG

21st August 2026




## Friendship Blooms Here!

Celebrating the joy of caring, sharing, and growing together through beautiful bonds of friendship.



## Finding Friends, Creating Memories!

Friendship bands brought little hearts together as our UKG children discovered new friends and shared happy moments.




## Our Friendship Tree

Every leaf carried a friend's name, turning our Friendship Tree into a beautiful symbol of togetherness, kindness and love.



## Together is a Happy Place!

Through role play, thoughtful messages, and fun-filled activities, our children learnt that true friends help, care, share and make each other smile.



# Know Your Parents' Day

**Celebrating the Special Bond Pre-KG | 21st & LKG | 31st August 2026**

A beautiful day filled with love, laughter and little moments that brought children closer to their parents!

## Like Parent, Like Child

**– Walking in Their Shoes**

Our little stars proudly stepped into their parents' roles, dressing like them and speaking from their hearts. Their confidence, creativity and admiration made every performance truly special.






## Whose Voice is It?

**– Listen, Guess & Smile!**

Excitement filled the air as our children listened carefully to recorded voices and joyfully recognised their parents. Every correct guess brought **big smiles and happy cheers!**















**Crafted with Love – Little Hands, Big Hearts**
With tiny hands and lots of love, our young creators made beautiful crafts dedicated to their parents—turning creativity into a **sweet expression of love and gratitude.**



**A Day of role play, recognition and creativity—celebrating the beautiful bond between parents and children!**





*A New Beginning*

# Nursery Block

## *Inauguration*

Our new Nursery Block, located next to the Burden Centre, was joyfully inaugurated on **26th August 2026**, marking another wonderful milestone in the journey of Kings Kindergarten.

Little Steps into a Beautiful New Beginning!

The happy occasion was graced by our beloved Chairman, Uncle Colin; Correspondent, Mr. Navamani; Director, Mrs. Jeya Agnes Daniel; Manager, Mr. Vivek; and other members of the Kings family.





# What Makes Our Nursery Block Special?

- **Spacious & Well-Furnished Classrooms**
- **Fully Air-Conditioned**
- **Dedicated Activity Room**
- **Child-Friendly Learning Spaces**
- **CCTV-Enabled Classrooms**







Safe
Comfortable
Nurturing

# A Happy Move!

On 27th August 2026, our Pre-KG students moved into their beautiful new Nursery Block, beginning an exciting new chapter filled with learning, laughter and discovery.

*Little Steps... Happy Hearts...*
*Bright Beginnings...*






# Little Hands, Big Discoveries!

Learning becomes magical when little hands explore, create and discover! Through engaging hands-on activities, our young learners strengthened their creativity, curiosity, fine motor skills and confidence while turning every experience into joyful learning.



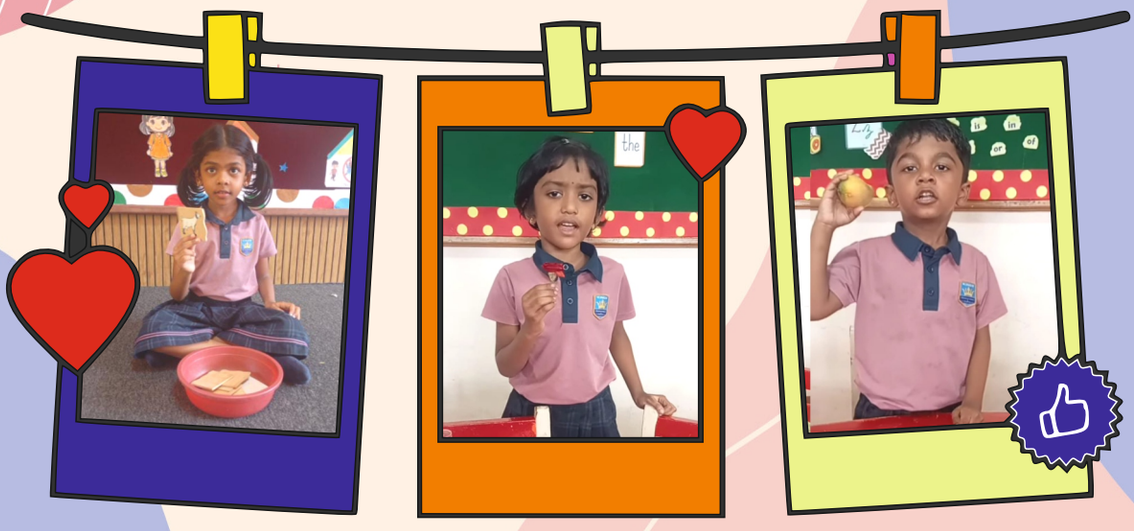



# Hands On Learning










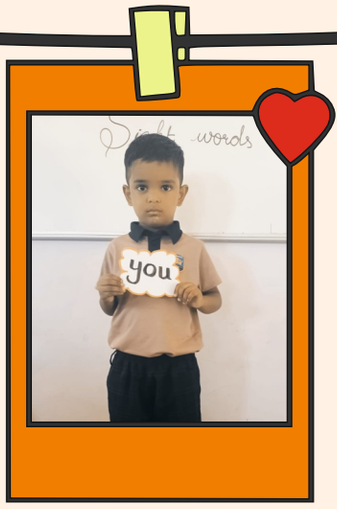











# Clayful Creations

**– Where Imagination Takes Shape**

Our Pre-KG (Open themed) and UKG little artists brought their imagination to life during the Clay Doll Making Competition held on 28th August 2026, based on the theme for UKG Animals and Birds.

With tiny hands and boundless creativity, the children moulded colourful clay into adorable creative creations, animals and beautiful birds. Each creation reflected their imagination, originality and artistic expression while strengthening their **fine motor skills and hand-eye coordination**.

It was a delightful celebration of **creativity, confidence and hands-on learning**, proving that in little hands, even a simple piece of clay can turn into something wonderful!

**Winners of Pre KG Clay Modelling Competition**

**Pre KG A**

1st Prize : Dhiksitha. T
2nd Prize : Iylin Anderilla. R
Sansa Daniel. A
3rd Prize : Hylin Sheryl . V Iris
Jeana Joanne. J



**Pre KG B**

1st Prize : Adona Joel .Y
2nd Prize : Aaron Krish .H.P.
Arish Nimalan .M
3rd Prize : Anjana. R
Adhvik Ivaan. A
Dhanvik. D.S

**Winners of UKG Clay Doll Making Competition**

**UKG A**

1st Prize : Adlin. W
2nd Prize : Joshua Jeremy. J
3rd Prize : Pearlin Glady. J



**UKG B**

1st Prize : Aaliya Humaira. Y
2nd Prize : Henith Valeriyan. P
3rd Prize : Nifana. J

**UKG C**

1st Prize : Jeffina Jose. J
2nd Prize : Roy. M.S
3rd Prize : Michael Rithiksha. A
Reona. R

**UKG D**

1st Prize : Lia Mekina. G
2nd Prize : Clarifa Perpetua. A
3rd Prize : Dafne Annunzia. A

**UKG E**

1st Prize : Seraphina.S
2nd Prize : Ishan. V
3rd Prize : Yuga Riya. R






On 28th August, our LKG children stepped into a royal world for the “Kings and Queens” Fancy Dress Competition. Dressed as charming kings and graceful queens, our little royals confidently showcased their creativity, expression and stage presence.

The competition was judged by Mrs. Jeyarani, Cultural Co-ordinator; Mrs. Monalisa, KG Senior Teacher; Mrs. Blessy, CBSE English Teacher; and Mrs. Pon Divya, Matric English Teacher

**Learning Focus:** Confidence Communication Creativity Self-expression

A royal celebration where every little King and Queen shone with confidence!

**Winners of**
**LKG Fancy Dress Competition**

**LKG A**

1st Prize : Antony Fiona Elizabeth. A
2nd Prize : Juvaena. J
Asna Fareeha. A
3rd Prize : Stefina. H



**LKG B**

1st Prize : Jiyashni .J
2nd Prize : Juvana Rosary .A
3rd Prize : Akshay Kumaran S.M
Adline Samuvelz.S

**LKG C**

1st Prize : Nilanika Raj. D
2nd Prize : Beryl Fabina. M
3rd Prize : Jeshurun Joan. J



**LKG D**

1st Prize : Gracina princess. S
2nd Prize : Merin. M
3rd Prize : Hema lakshitha. S

**LKG E**

1st Prize : Logadheethavasyaa. S T
2nd Prize : Eshanth. T
3rd Prize : Snow Minerva. M




# Keep shining, Little Stars

**— your wonderful habits make us proud!**

Celebrating our little achievers who sparkle through consistency, responsibility, confidence and good habits! Every star shine in a special way.

## **Perfect Attendance** – Present, Punctual & Proud!



**Pre KG A**

1. Aaliya Naseera. B
2. Dhiksitha. T
3. Mohammed Fazil. M
4. Naethan De Joans. T
5. Sankar Sai. S.R

**Pre KG B**

1. Juwan.J
2. Muhammad Mubeen.M
3. Mukunth Athilashvan.B.R
4. Itheesan.N
5. Krishika.E
6. Vedha Aditi.A
7. Rennil Raystin.A
8. Eniya.E
9. Adhvik Ivaan.A





**LKG A**

1. Leandro Aldrin . M. S
2. Yogesh. A
3. Asna Fareeha. A
4. Jenolin. A
5. Juvaena. J
6. Meera. P

**LKG B**

1. Jacob Judah.A
2. Jeba Viaan.A
3. Mujesh Yadav.A
4. Sahayam.E
5. Adline Samuelz.S
6. Asfiya Fathima.P
7. Sheikha Farheen.M
8. Sumaiya Mehnaz.M





## LKG C

1. Adrianno Rithwin. A
2. Mohammed Ishan. M
3. Joshna Chrysolite. G
4. Milira Annvi. R
5. Rashmitha. M
6. Thanis Nila. X

## LKG D



1. Asha Liyana .A
2. Gracina Princess.S
3. Hema Lakshitha.S
4. Liyana Kathrein.P
5. Mary Vinosiya.V
6. Pavi Sree S.E
7. Tolphin Joshiga. A
8. Chezhiyan Dass. M
9. Dharshik Adithya Balson. V
10. Ilan Johil P.S
11. Jerick Ryan. J
12. Mahizhan A.N



## LKG E

1. Eshanth. T
2. Nivas Mithran. V
3. Sudar Vasanth. V
4. Suman. E
5. Aadhvika. M N
6. Arudra. R
7. Jelin Britta.J
8. Vikneshwari. N
9. Vishmika. A

## UKG A



1. Aaric Niroj.A
2. Alfredo Zuriel.M
3. Joshua Jeremy.J
4. Aashika.E
5. Durga Devi.S
6. Maria Jonna.J
7. Pearlin Glady.J
8. Visalini.S

## UKG B



1. Bhavin Krishnan.B
2. Jahziel Rajan.A
3. Joshi Dharan.A
4. Esai Muthra.B
5. Gnanika Vasanthan
6. Mahalakshmi.V



## UKG C

1. Asan Saif. B
2. Mohammed Shehran. S
3. Annstina. E
4. Hupiksa Shruti. S
5. Jeffina Jose. J
6. Reona. R

## UKG D



1. Akhil Roy A
2. Manish Pandiyan G
3. Rishan Shafin A
4. Sribalaji M
5. Clarifa Perpetua A
6. Dafne Annunzia A
7. Mubi Lakshasree S
8. Shekinah Jazlyn A

## UKG E



1. Bala Murugan. S
2. Harish Kumar. M
3. Ishan. V
4. Jefferson. T
5. Kishon Ivan Raja. S
6. Muhammad Rishaan. S
7. Analikka Tomly. A
8. Janvika shri. S
9. Jiah Snowphy. J
10. Joshini. P
11. Seshana. R
12. Veronic Rifana. N
13. Yuga Riya. R




## Learning with Responsibility!






LKG A : Antony Fiona Elizabeth. A
LKG B : Asfiya Fathima. P
LKG C : Magizhan.M,
Magizhini. M
Helena Jazz. H
LKG D : Chazhiyan Dass. M
Dharshik Adithya Balson. V
LKG E : Nilalini Athithi. S
UKG A : Joshua Jeremy. J
UKG B : Mahalakshmi. V
UKG C : Asan
UKG D : Clarifa Perpetua.A
UKG E : Yuga Riya.R
Seshana. R
Nivisha Adelin. S
Janvika Shri. S
Kishon Ivan Raja. S
Bala Murugan. S

---

Pre KG A : Naethan De Joans. T
Pre KG B : Adhvik Ivaan. A
LKG A : Stefina. H
LKG B : Linora Alin. A
LKG C : John Jinu. J
Mahalakshmi. T
Shinu. G
Milira Annvi. R
LKG D : Kayal Rathna. T
Maro Jiya .S
LKG E : Vikneshwari. N
UKG A : Aashika .E
UKG B : Latasha Scarlett. S
Shafwaan. S
UKG C : Nila Christal
Michael Rithikshan
UKG D : Hirthiksha. R
UKG E : Faheem Faayid. I






## Neat, Smart & Ready to Shine!









# Speaking with Confidence!

| | | |
|---|---|---|
| Pre KG A | : | Aaliya Naseera. B |
| Pre KG B | : | Aaron Krish. H.P |
| LKG A | : | Josephina Nino. N |
| LKG B | : | Dlody. M |
| LKG C | : | Beryl Fabina. M |
| | | Thanis Nila. S |
| | | Jeshurun Joan. J |
| LKG D | : | Antal Daria. A |
| LKG E | : | Sukaina Banu. M |
| UKG A | : | Elamaran . A |
| UKG B | : | Jahziel Rajan. A |
| UKG C | : | Nila Christal |
| | | Madhan Pandian |
| UKG D | : | Jerina Chriselle |
| UKG E | : | Joshini. P |









A Very

# Big Thank you

to all our parents
for their ongoing support

## KINGS KINDERGARTEN

Pudhur, Achampadu Post, Vallioor,
Tirunelveli Dist. - 627 117.
Phone : 9626009433 / 8220020081/9791470397
Email : kghead@kingsindia.in
www.kingskg.kingsschools.in

